

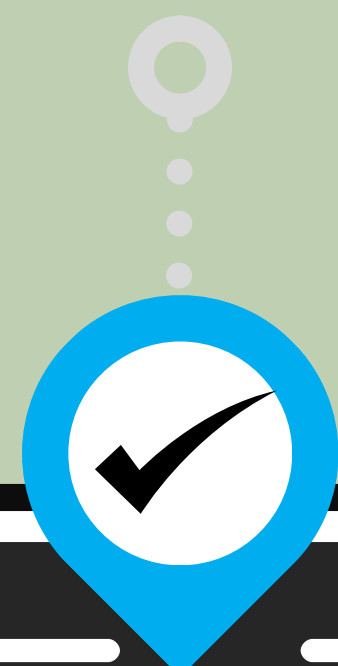

100% Clear Title



Portable Ground
Water Within
40ft. Depth



Black Top Roads



EB Facility



Upto 90%
Bank Loan
Available



Ready For
Construction



48/1A/4, NEW S.NOS: 48/51 & 48/52, OF
VENGAIVASAL VILLAGE, TAMBARAM TALUK,
CHENGALPATTU DISTRICT, ST. THOMAS
MOUNT PANCHAYAT UNION LIMIT.



contact us!



✉ theshivproperty@gmail.com

🌐 www.theshivproperties.com

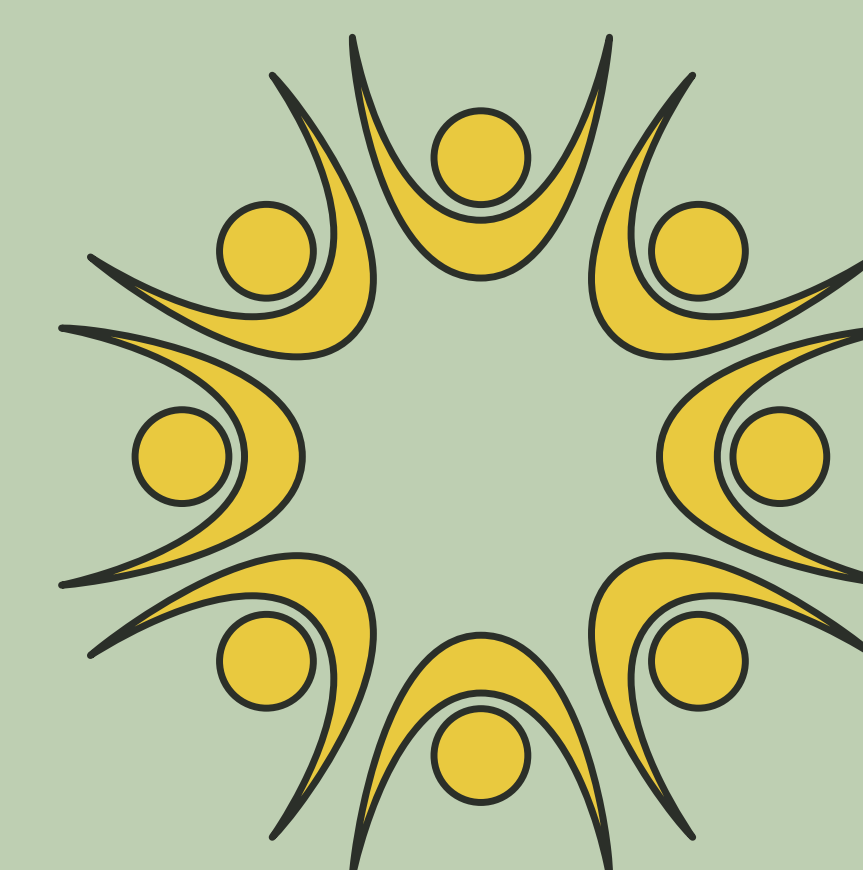

Enclave
THESHIV

JOIN WITH US
**GUIDING YOU
HOME**



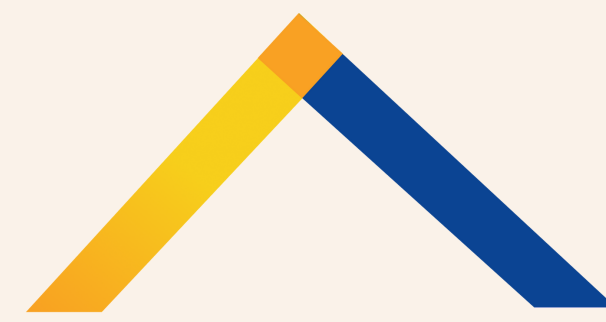

PLAN SHOWING THE PROPOSED SUB-DIVISION OF HOUSING SITE AT PLOT NOS: 4,5 & 6, RAJIV STREET, GANDHI NAGAR, IN OLD S.NO: 48/1A/4, NEW S.NOS: 48/51 & 48/52, OF VENGAIVASAL VILLAGE, TAMBARAM TALUK, CHENGALPATTU DISTRICT, ST. THOMAS MOUNT PANCHAYAT UNION LIMIT.

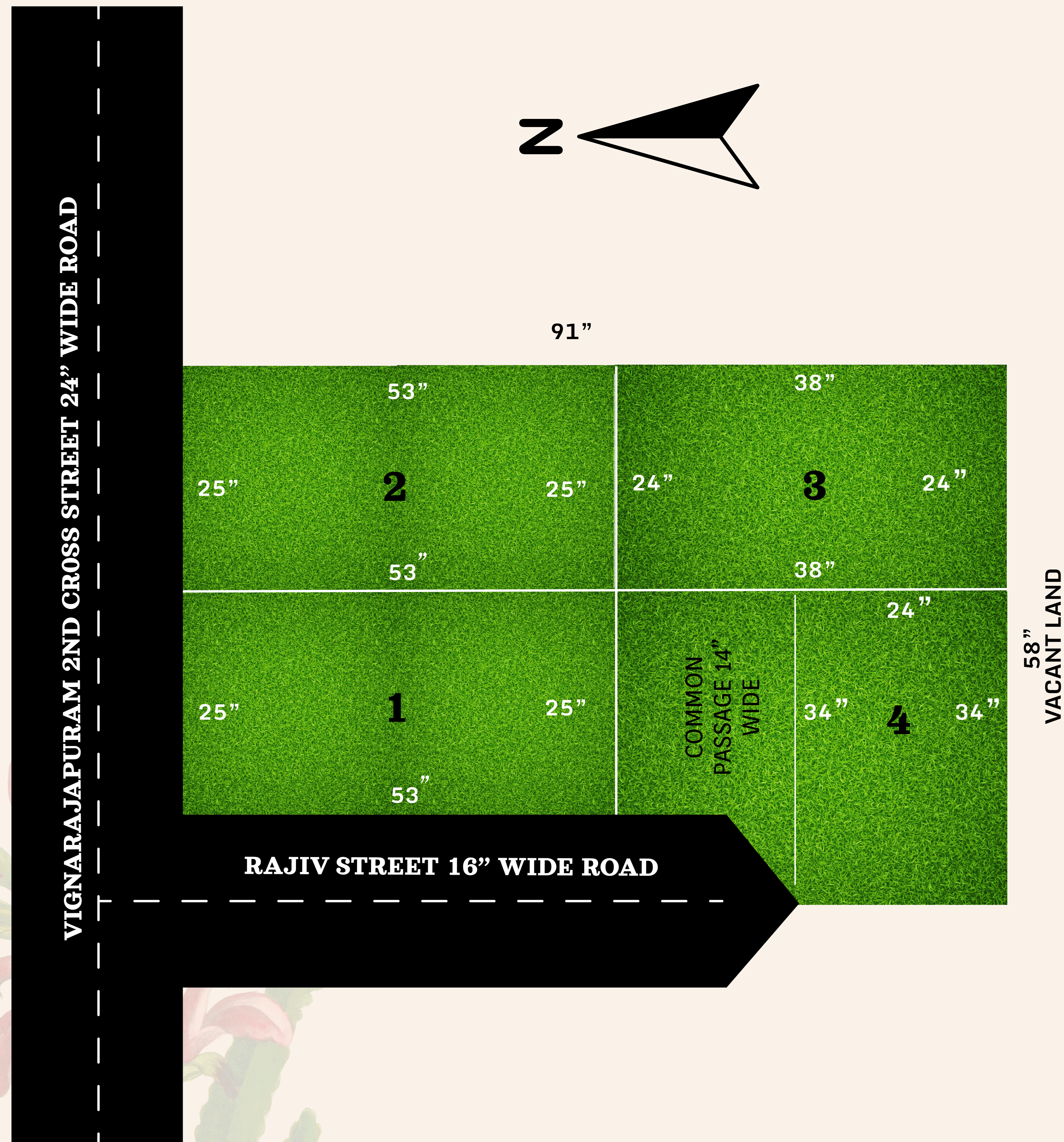

PLOT EXTENT	SQ.FT	SQ.M
PLOT NO - 1	1344.00	124.90
PLOT NO - 2	1331.00	123.70
PLOT NO - 3	912.00	84.76
PLOT NO - 4	816.00	75.84
COM.PASSAGE AREA	388.00	36.06
TOTAL AREA	4791.00	445.26

Site Address :

48/1A/4, NEW S.NOS: 48/51 & 48/52, OF VENGAIVASAL VILLAGE, TAMBARAM TALUK, CHENGALPATTU DISTRICT, ST. THOMAS MOUNT PANCHAYAT UNION LIMIT.

